ROYAL HOMES

THE HURONDALE
BUNGALOW

YOUR LOT, YOUR DREAM, CUSTOM BUILT.

OVERVIEW

1334 SQ. FT.*

3 BEDROOMS

1.5 BATHS

A sensible and lovely design mix in perfect harmony, the Hurondale is a simple home, perfect for early retirement or escape to cottage country. With all the design features of a three bedroom bungalow, this vacation home is a great choice for year-round living. With one and a half baths, a spacious kitchen, island and dining area this home invites friends to enjoy it with you. The bedrooms are a good size with ample storage. The living room is large enough to entertain often!

CUSTOMIZATION & OPTIONS:

- The kitchen would look gorgeous with dark tile vinyl and cabinets painted Prailine
- Add a luxury countertop, and stainless steel appliances
- Finish off the kitchen with under cabinet lighting, and pot lights

RoyalHomes.com
1.800.265.3083

THE HURONDALE HIGHLIGHTS

- Three Bedrooms
- Spacious Kitchen Island
- Large Living Room

1334 SQ. FT.*

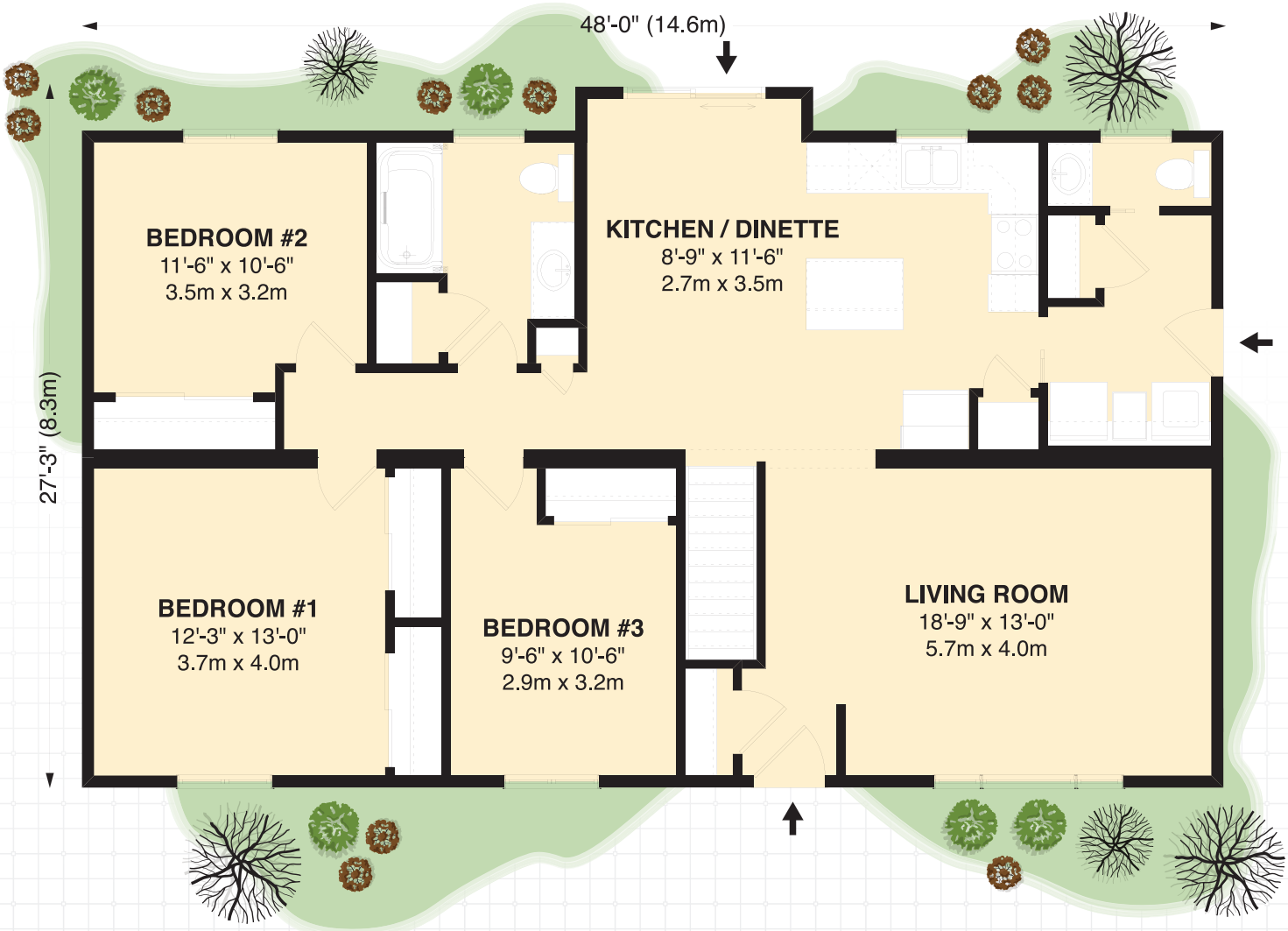

MAIN FLOOR

ENTRANCE

213 Arthur Street, P.O. Box 370 | Wingham, Ontario, Canada N0G 2W0
Tel: (519) 357.2606 | Toll Free: 1.800.265.3083 | E-mail: Royal@RoyalHomes.com
RoyalHomes.com

*Actual usable floor space may vary from stated floor area. Copyright by Royal Homes. All designs, floor plans and elevations contained herein are the exclusive property of Royal Homes. No home may be constructed in accordance with these plans, except as authorized in writing by the copyright owner. Plans are artist renderings only. For exact dimensions and specifications, please see blueprints.