THE JASPER

1104 SQ. FT.

Ontario First Nation Housing Sales Rep

Wayne Taylor

4 Cedar Bay Rd., Curve Lake, ON K0L 1R0
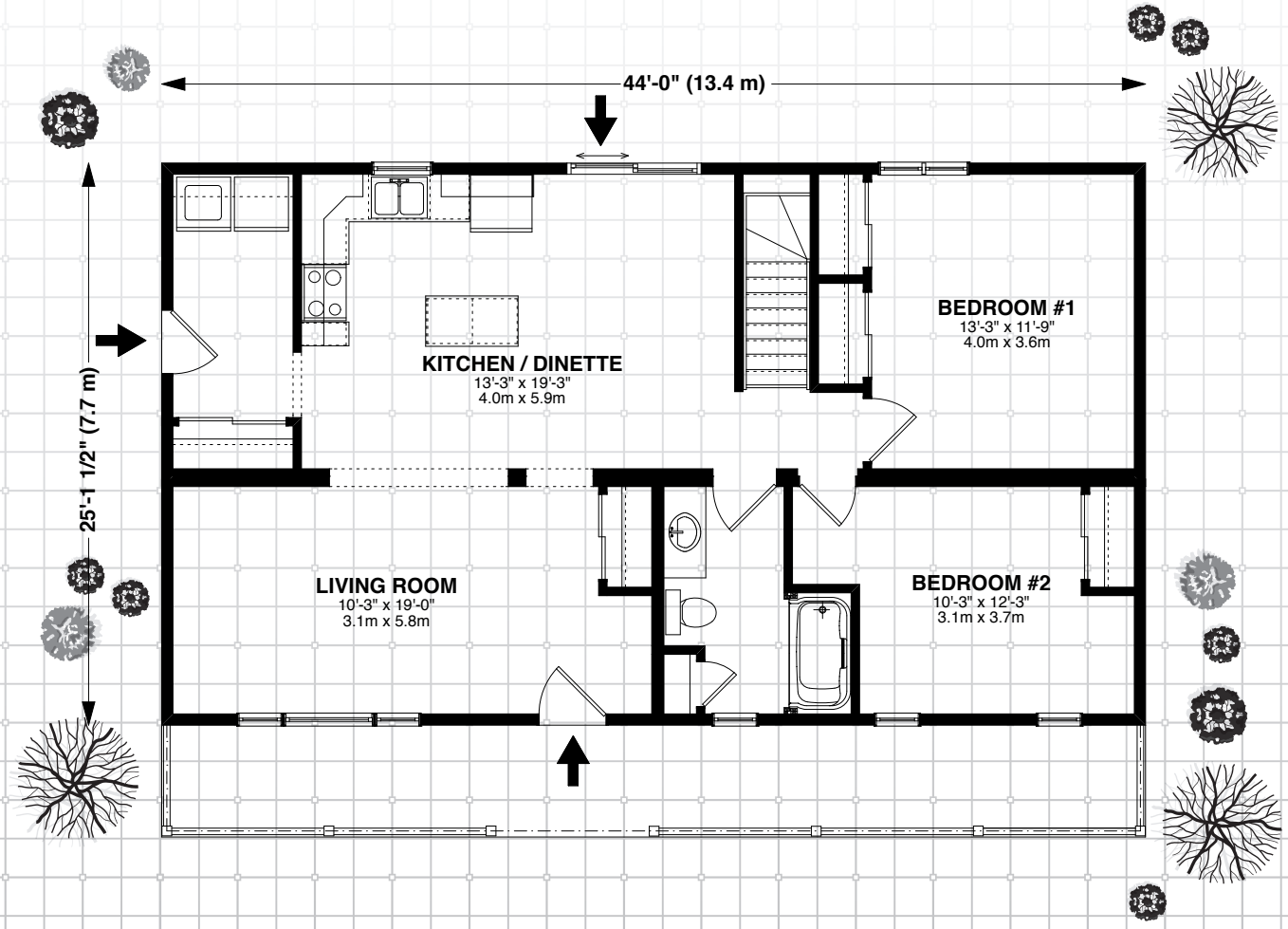
705-930-6044 | wayne.taylor@royalhomes.com