ROYAL HOMES

Paradise

1216 SQ. FT | 2 BED | 1 BATH

VACATION HOMES & COTTAGES

FROM DREAM TO DWELLING CUSTOM BUILT FOR YOU

Mobile: 519-357-2606
Toll Free: 1-800-265-3083
E-mail: info@royalhomes.com

Royal Homes Corporation
213 Arthur Street, P.O. Box 370
Wingham, ON N0G 2W0

ROYALHOMES.COM

Paradise

1216 SQ. FT | 2 BED | 1 BATH

COTTAGE

Highlights

- Two bedrooms designed for comfort and privacy
- Open-concept living and dining filled with natural light
- Large windows and sliding doors connecting indoor and outdoor spaces
- Spacious kitchen with ample counter space
- Precision-built quality for lasting comfort and efficiency

Customization & Options

- Add a quartz countertop for a clean and simple look
- Add beams to the ceiling
- Add a deck outside the living room & dining room

SCENIC VIEWS. MODERN LIVING.

The Paradise blends modern comfort with cottage charm in a bright, open-concept layout. Featuring expansive windows that flood the living and dining areas with natural light, this 1,216 sq. ft. design offers effortless connection to the outdoors. With two spacious bedrooms and a welcoming front porch, it's the perfect retreat for everyday living or weekend escapes.

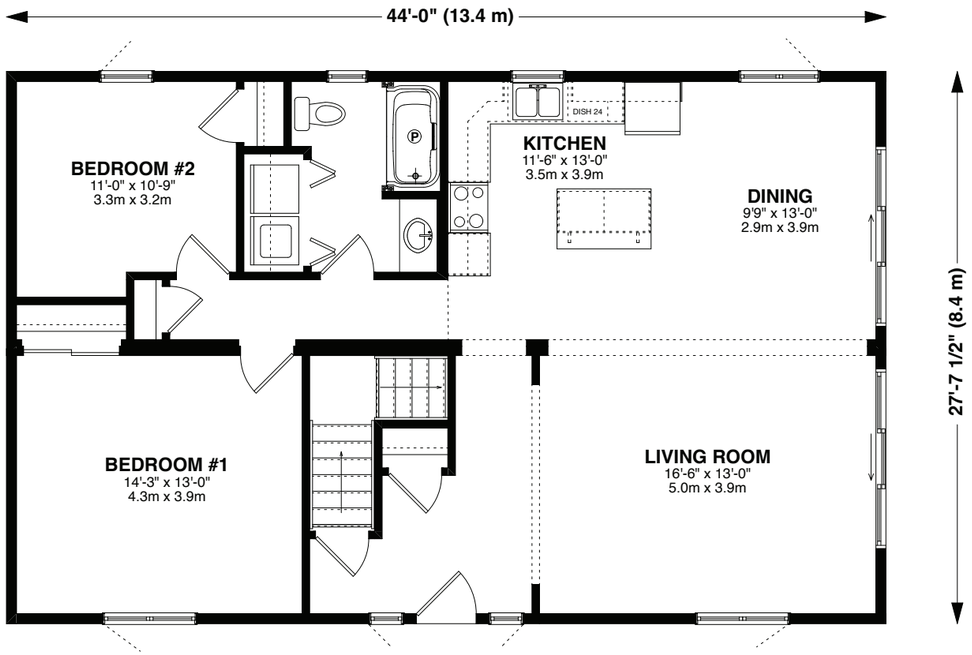

*Actual usable floor space may vary from stated floor area. Copyright by Royal Homes. All design, floorplans and elevations contained herein are the exclusive property of Royal Homes. No home may be constructed in accordance with these plans, expect as authorized in writing by the copyright owner. Plans are artist renderings only. For exact dimensions and specifications, please see blueprints.